GPS ENABLED STUDENT ID CARD

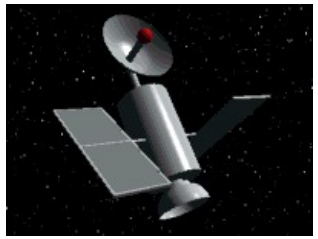

SHIVA CONSULTANCY GROUP

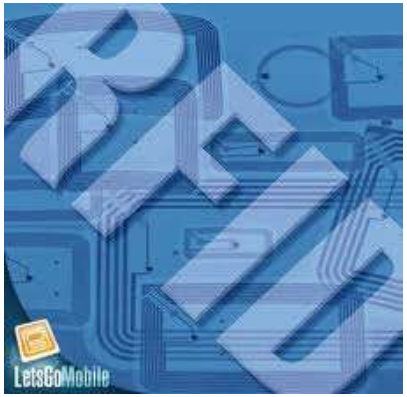

Locate Student, anytime, anywhere

- We are mainly into management consultancy to the corporate across India and stood since last 4 years as one of the top 30 stratetegies management consultancies firms of India.
- We are focused mainly into simplification commercialization of technologies to make it sustainable in securing the mankind & society.
- Consider the several stories in the recent past. To address the problem we came up with unique but already tasted solution for the same that is GESIC (GPS enabled student ID card).

Introduction

- Smart Campus is an end to end solution for tracking students inside the school premises and in school bus.

GPS enabled Student ID card

How does it work ?

How does it work ?

- Every student is given a smart Identity Card which will be an GPS tracker. It will be like a regular student ID Card.

- The GPS tracker placed in the strategic locations in the school and in vehicles. The student id card has the capability to communicate over internet either through GPRS and also has GPS capability to track the vehicles.

- The application in the server, process the data and gives appropriate SMS/Email Alerts to parents/School Authorities and generate reports for School Authorities.

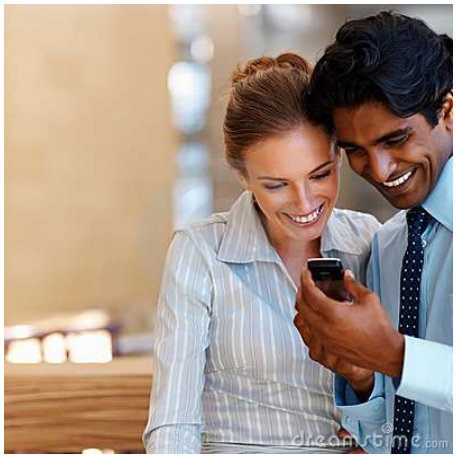

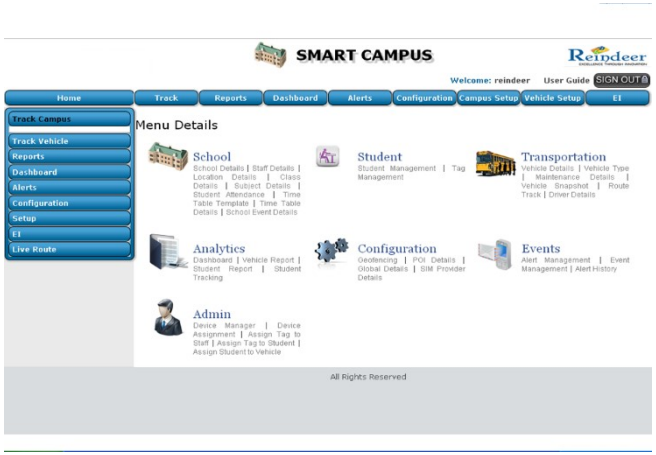

GPS student ID Card

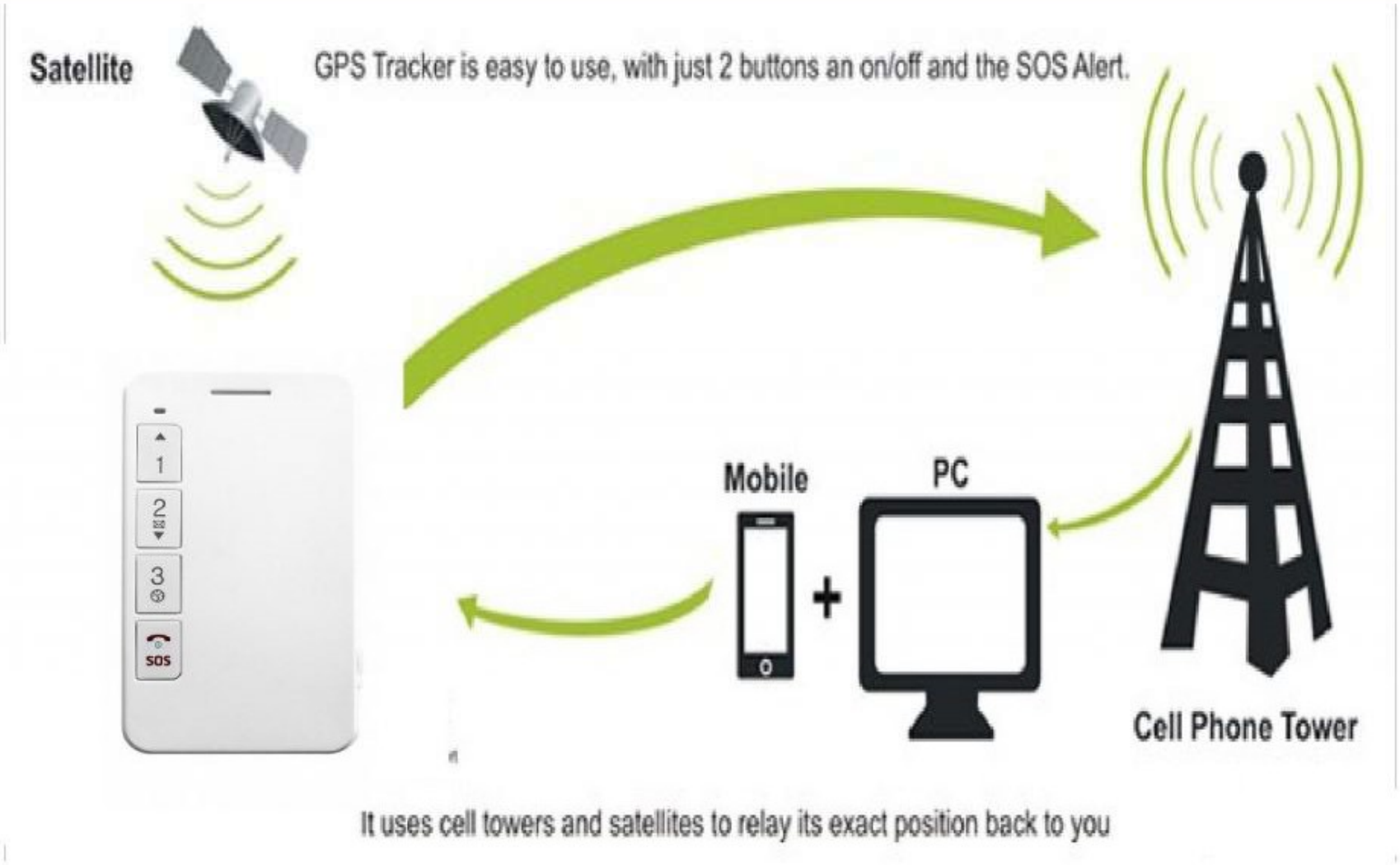

SMART CAMPUS

Welcome: reindeer User Guide SIGN OUT

Home | Track | Reports | Dashboard | Alerts | Configuration | Campus Setup | Vehicle Setup | EI

- Track Campus
- Track Vehicle
- Reports
- Dashboard
- Alerts
- Configuration
- Setup
- EI
- Live Route

Menu Details

School
School Details | Staff Details | Location Details | Class Details | Subject Details | Student Attendance | Time Table Template | Time Table Details | School Event Details

Student
Student Management | Tag Management

Transportation
Vehicle Details | Vehicle Type | Maintenance Details | Vehicle Snapshot | Route Track | Driver Details

Analytics
Dashboard | Vehicle Report | Student Report | Student Tracking

Configuration
Geofencing | POI Details | Global Details | SIM Provider Details

Events
Alert Management | Event Management | Alert History

Admin
Device Manager | Device Assignment | Assign Tag to Staff | Assign Tag to Student | Assign Student to Vehicle

All Rights Reserved

Student ID cards

GPS Based ID CARD will be issued to each Student

↓

GPS Card will be programmed with a unique student ID

↓

Students will wear this cards on their neck with a cardholder & lanyard

Concept Simplified

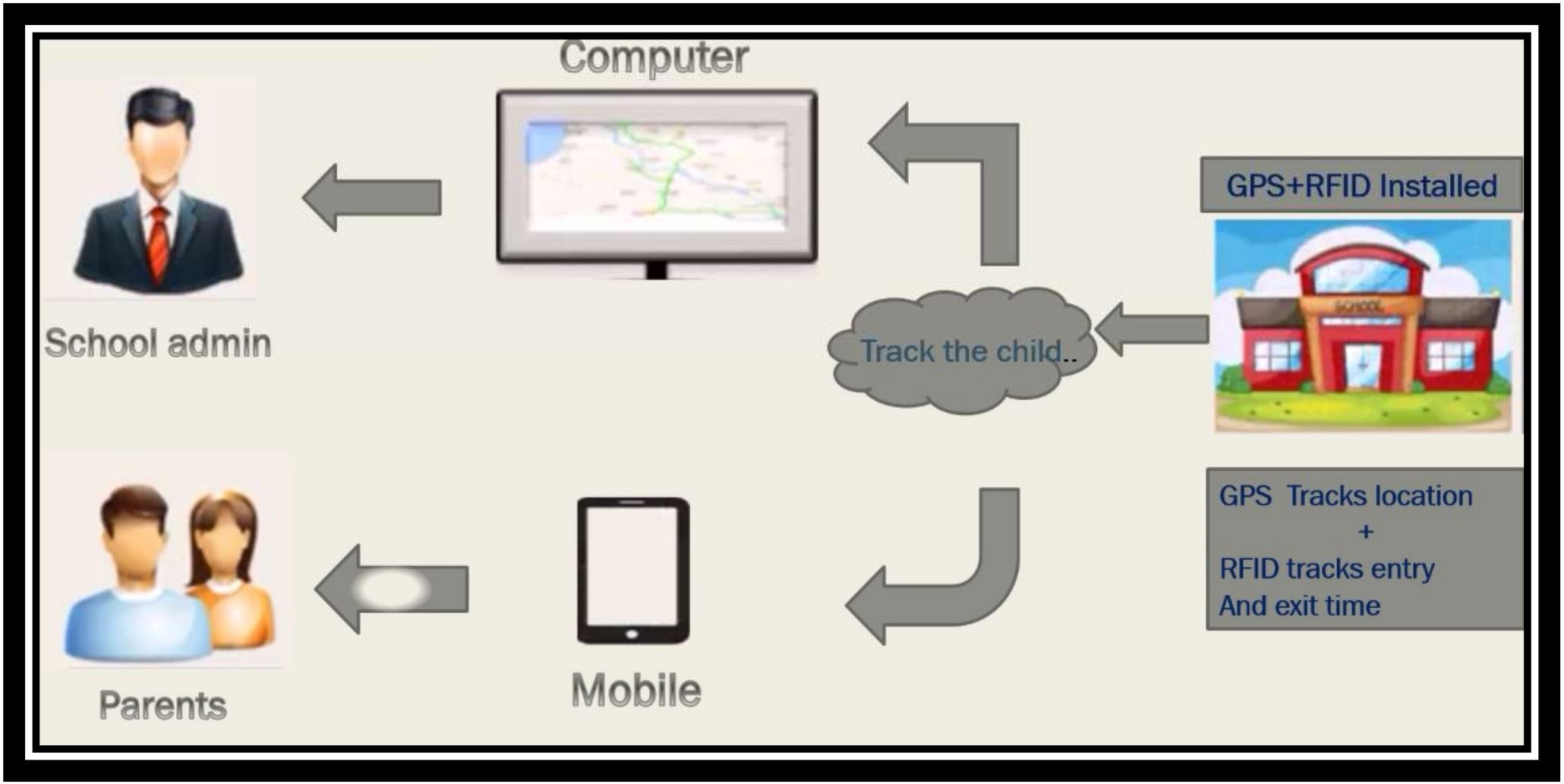

BENEFITS TO STUDENTS / PARENTS

- Increased student safety and security.
- Alerts will be sent through SMS at the time of entry & exit of the student.
- Notification on any delays in bus timings due to traffic/accident/natural calamities.
- Ensures safety of students by monitoring the speed of the vehicle and behaviour of driver.
- Real-time access to student information and attendance.
- Late arrivals, Late departures, Early departures, Non departures are tracked.

BENEFIT TO SCHOOLS

- Accurate and automatic attendance recording enables saving in time and effort.
- Ensures adherence to the prescribed route and timings for efficient operation of the buses.
- Plan optimal use of the buses based on students' boarding and alighting places.
- Easy integration with other ERP software.
- Enables generation of reports in various formats.
- System can be programmed to handle multiple shifts in schools.
- Scalable system to meet increased student strength and vehicles.
- Useful way of gathering informative student performance data.

KEY FEATURES

- Automatic Attendance Management.
- Voice Monitor
- Real-time children tracking.
- Pickup Planning.
- Optimized Routing.
- Emergency Evacuation and Alerts.
- Live location
- Parent Dashboard.
- View History.
- Water proof
- GEO Fence
- Weekly, Monthly, Quarterly and Annual Reports.

SCHOOL ATTENDANCE VIEW

Smart Campus

72.167.39.98/SmartCampus/VTS/School/SchoolManagement.aspx

SMART CAMPUS

SIGN OUT

Welcome SHIVA CONSULTANCY

Home | Track | Reports | Dashboard | Alerts | Configuration | Campus Setup | Vehicle Setup | EI

Student Attendance

Class Name

ALL

Date

03-06-2013

Track

Student Tracking

Staff Attendance

Staff Tracking

Student Attendance

DATE :03-06-2013

Class Name : ALL

Class Name	Total Students	Total Present	Total Absent
1standards	4	0	4
rnd	21	0	21

Page Size : 10

Page 1of 1

2 Records found

Student Roll. No.	Student Name	IN Time	OUT Time	Status
RDMKT05	anbu1	-	-	Absent
RDMKT02	BOOPATHYJ	-	-	Absent
RDMKT03	raja	-	-	Absent
RDMKT04	senthil	-	-	Absent
0309	PRAKASH	-	-	Absent
0308	RAGURAM	-	-	Absent
2135	RAJENDRA ROY CHOWDHUREY	-	-	Absent
0027	RAJENDRAN	-	-	Absent
0029	RAMAKRISHNAN	-	-	Absent
0026	SATHEESH KUMAR	-	-	Absent
0091	SATHISH	-	-	Absent
0005	SELLARAJA	-	-	Absent
0023	SRIRAM	-	-	Absent
0054	MURALIKRISHNAN	-	-	Absent
0262	MURALI T	-	-	Absent

start | 2 Micros... | final SMA... | Inbox - M... | Microsoft ... | Untitled - ... | Smart Ca... | 12:52 PM

BUS TRACKING VIEW

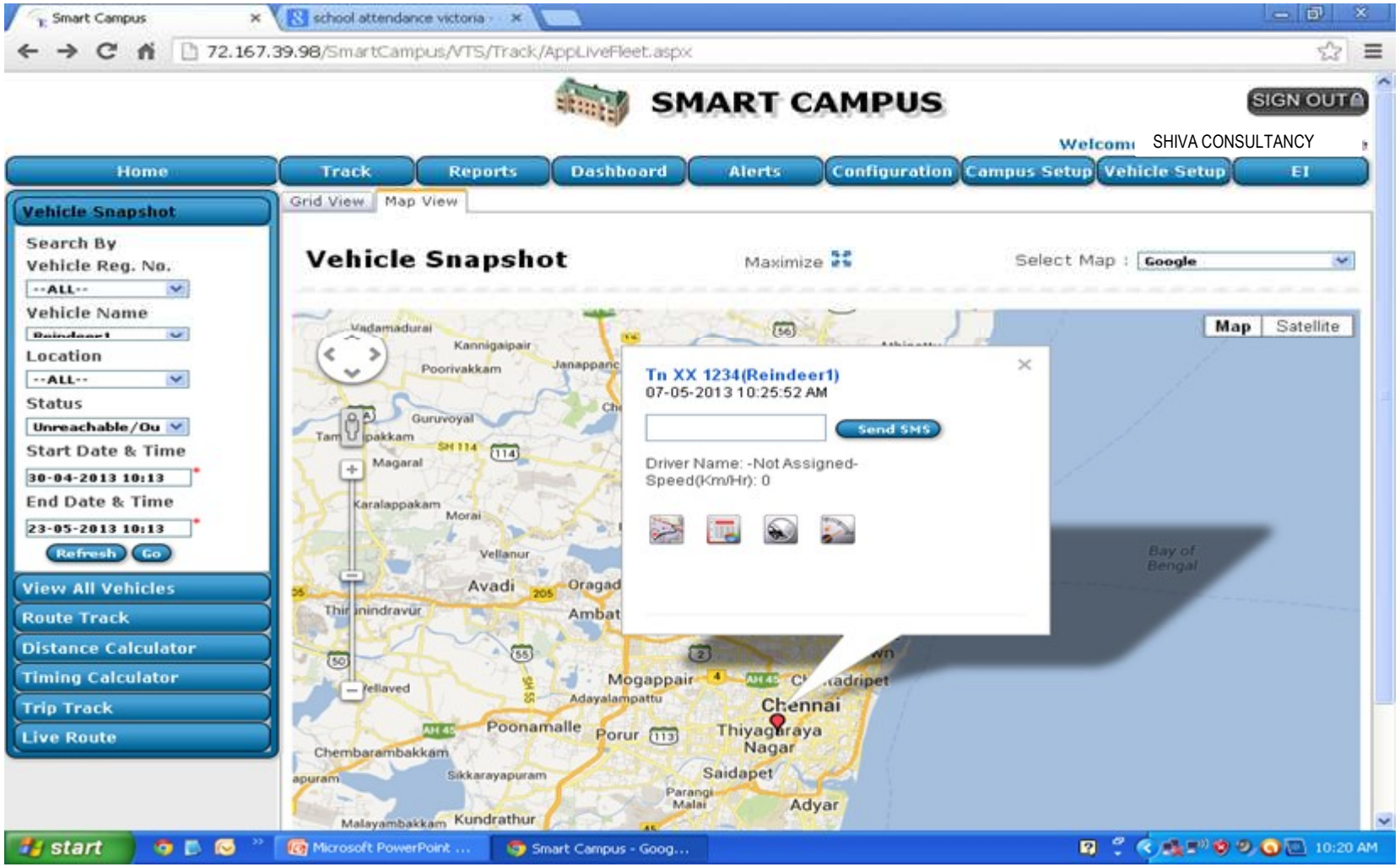

BUS ROUTE TRACK VIEW

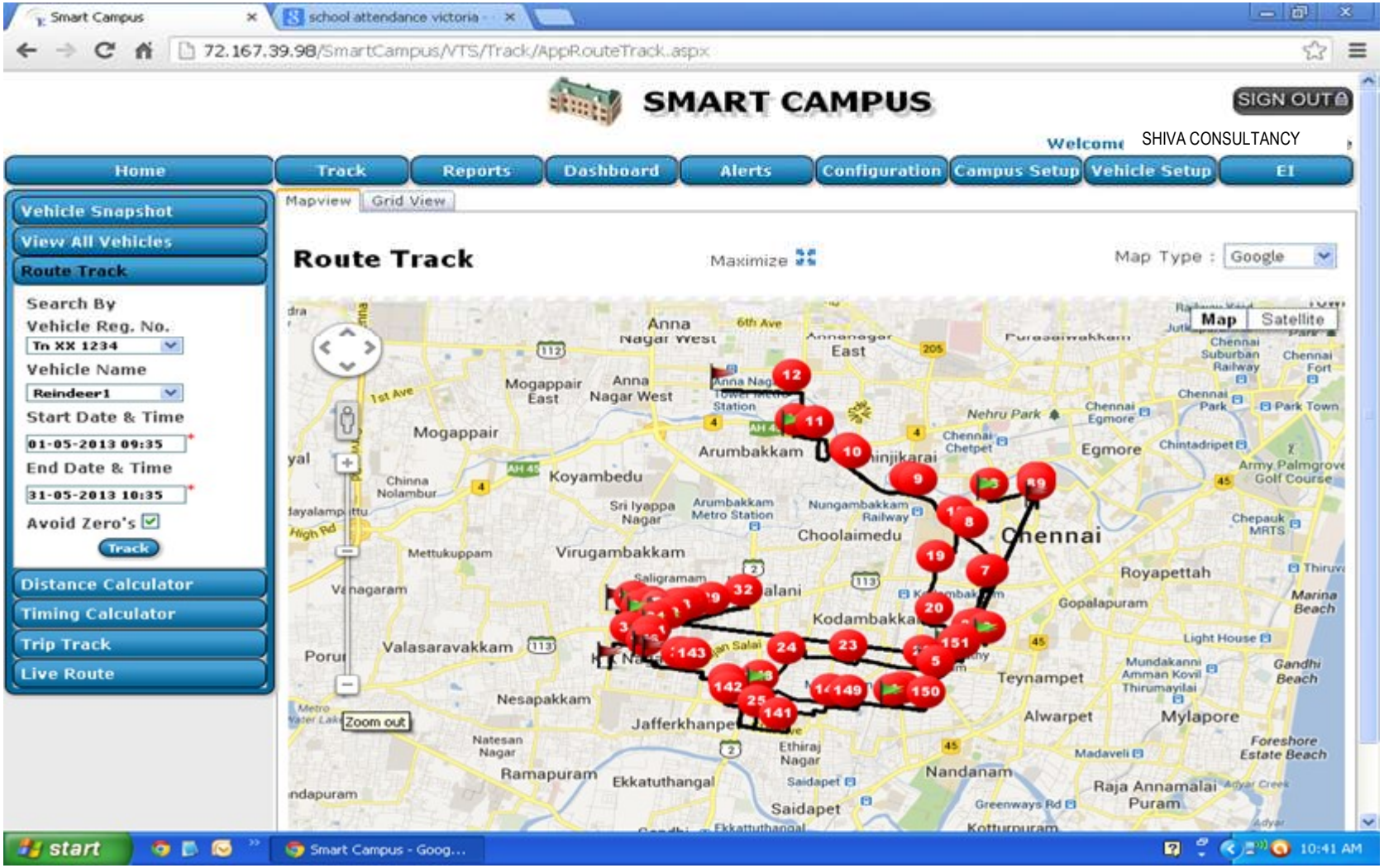

ALERT VIEW

Smart Campus

72.167.39.98/SmartCampus/VTS/Tools/AppEventPreview.aspx

SMART CAMPUS

SIGN OUT

Welcome SHIVA CONSULTANCY

Home | Track | Reports | Dashboard | Alerts | Configuration | Campus Setup | Vehicle Setup | EI

Alert History

Search By

Vehicle Reg. No.

ALL

RFID Number

ALL

Device Number

ALL

Event Type

ALL

Date

ALL

Status

ALL

Alert History

Alert History

Event Name	Event Type	ID No	Date and Time	Operation
loction ent email event	Location Entry	MURALIT	21-05-2013 15:58:54	View Details
loction ent email event	Location Entry	MURALIT	21-05-2013 15:58:53	View Details
loction ent email event	Location Entry	MURALIT	20-05-2013 15:59:58	View Details
loction ent email event	Location Entry	MURALIT	20-05-2013 15:59:57	View Details
loction ent email event	Location Entry	MURALIT	17-05-2013 17:07:42	View Details
loction ent email event	Location Entry	MURALIT	17-05-2013 17:07:42	View Details
loction ent email event	Location Entry	MURALIT	16-05-2013 16:42:45	View Details
loction ent email event	Location Entry	MURALIT	16-05-2013 16:42:45	View Details
loction ent email event	Location Entry	MURALIT	15-05-2013 16:35:11	View Details
loction ent email event	Location Entry	MURALIT	15-05-2013 16:35:10	View Details

1 2

Page Size : 10 Page 1of 2 17 Records found

72.167.39.98/SmartCampus/VTS/Tools/AppTest.aspx?ID=6013

our_features.jpeg | salient-features.jpg | Header.jpg | Show all downloads...

start | Smart Campus - Goog... | Microsoft PowerPoint ... | 12:04 PM

STUDENT TRACKING VIEW

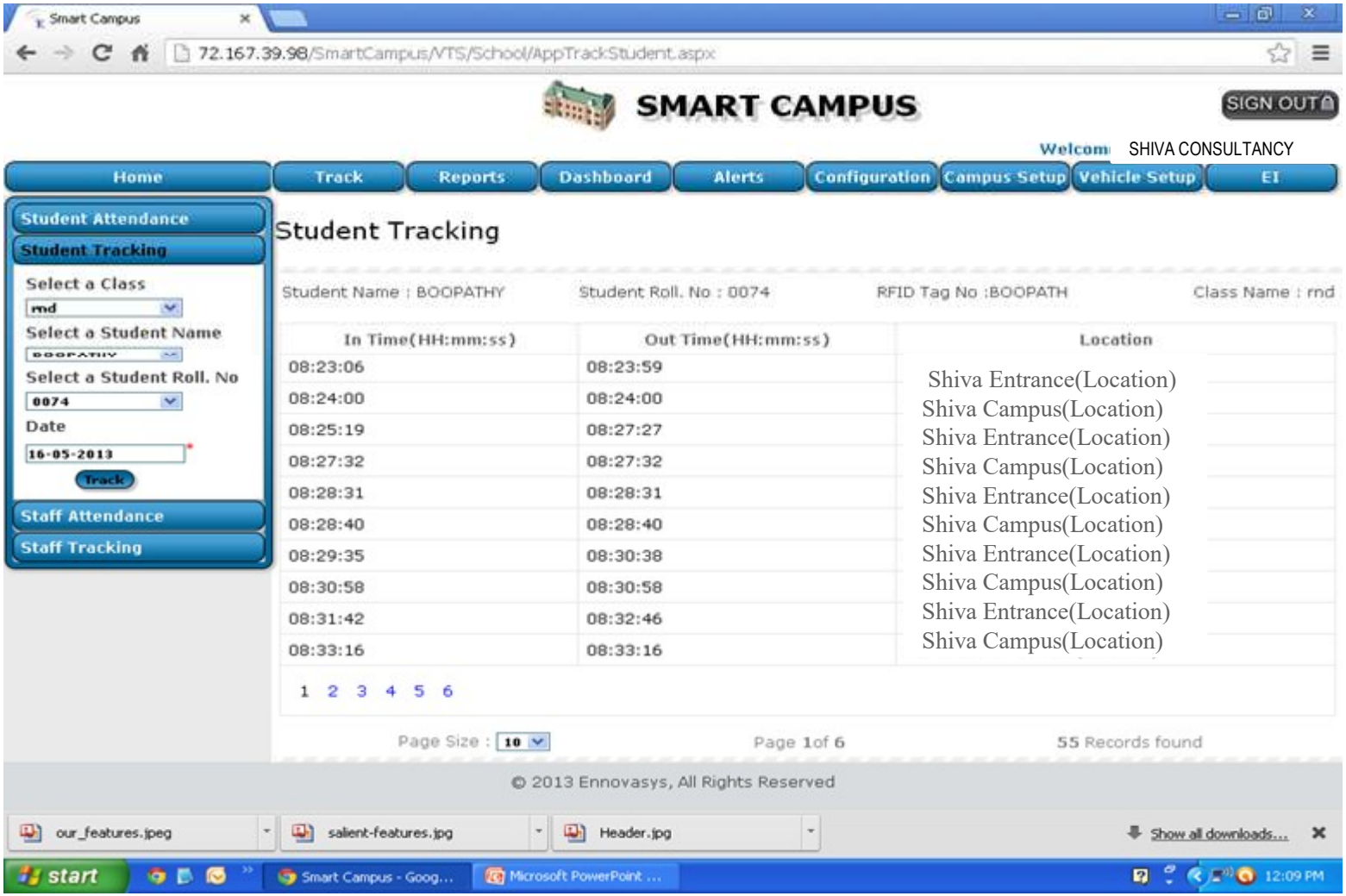

Parents monitor through I phone or mobile app

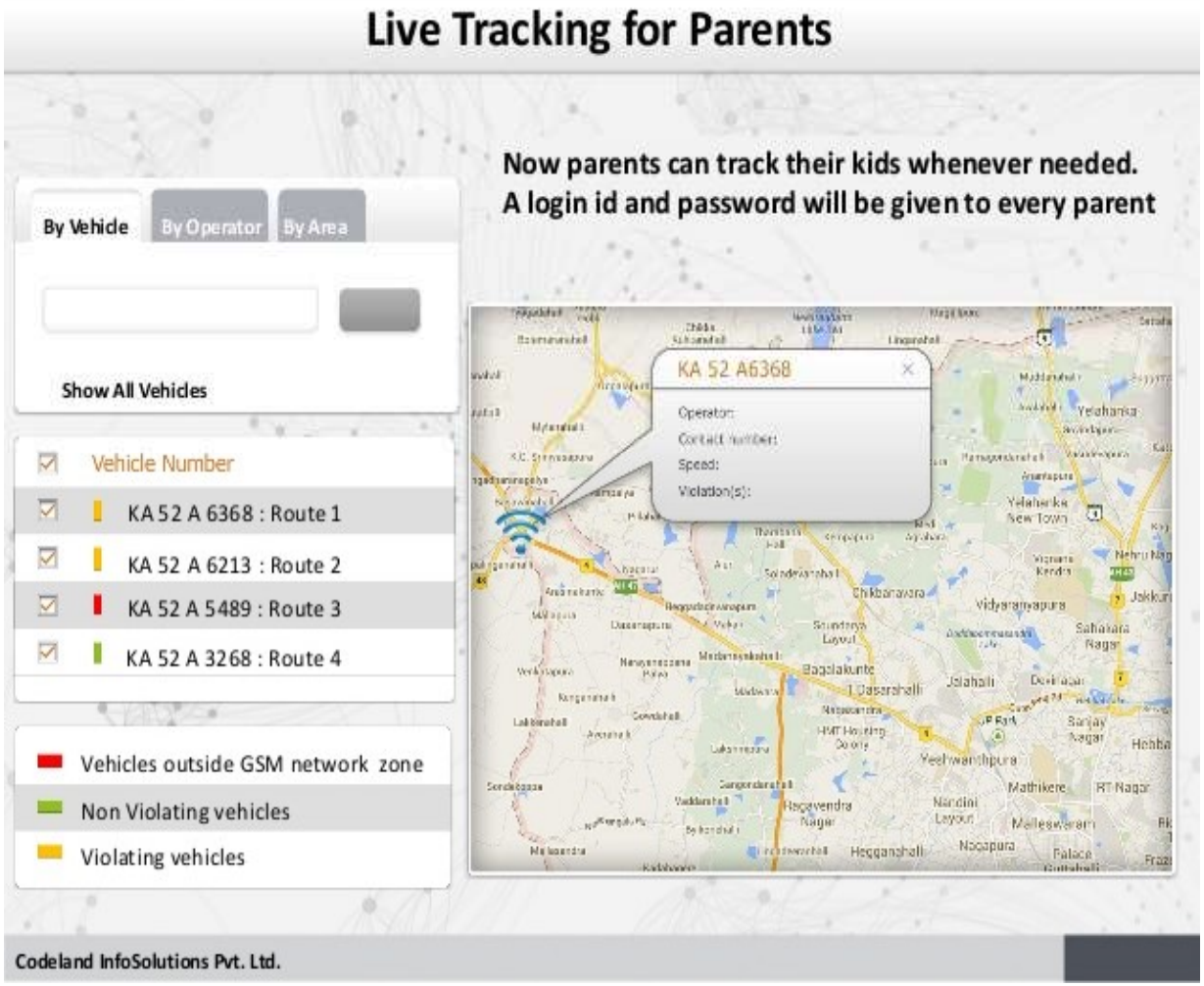

What do you require?

Just a Laptop/Tab/Mobile with

Smart Campus Connectivity,

rest leave it to us

Contact

Shiva Consultancy Group

SHIVA CONSULTANCY GROUP
406, sukhsagar complex , Ashram road , Usmanpura , Ahmedabad. 380015
+91-9724022068
+91-98873238587
Email : consultancy.shiva@gmail.com

THANK YOU